

8/5 (42)

ALTO I

AMERICAN PATROL

GLENN MILLER RECORD COPY - BY ERNIE HOUGHTON

Musical score for Alto I, featuring various performance instructions such as UNISON, mp, UNIS, DIVI, and TO CLARINET.

The score is written for Alto I and includes the following performance instructions and markings:

- UNISON**: Indicated at the beginning of the first staff.
- mp**: Mezzo-piano dynamic marking at the start of the first staff.
- UNIS**: Unison markings above the notes in the fifth and sixth staves.
- DIVI**: Divisi markings above the notes in the third, fourth, and sixth staves.
- TO CLARINET.**: A section starting in the eighth staff, with a **DIVI.** marking above it.
- C**: A section starting in the tenth staff.

Other markings include slurs, accents (>), and dynamic markings like **mf** and **f**.

ALTO I AMERICAN PATROL

- 2 -

ALTO I. AMERICAN PATROL

Arr. Eric Houghton

- 3 -

UNIS

UNIS

TO CLARINET

Divi

TO ALTO H

UNIS

I

TO CLARINET

J

Divi

ALTO II

AMERICAN PATROL

GLEN MILLER RECORD COPY by ERNIE HOUGHTON

UNISON

mp

DIVI

A

UNIS

UNIS

DIVI

mp

mf

B

mp

mf

DIVI

C

ALTO E AMERICAN PATROL

- 2 -

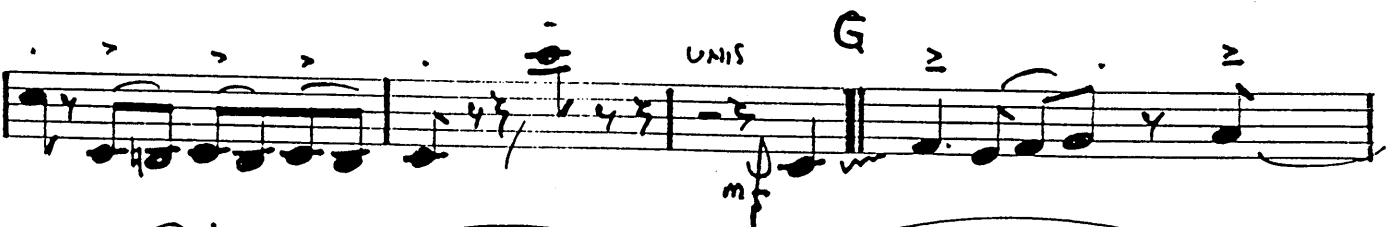
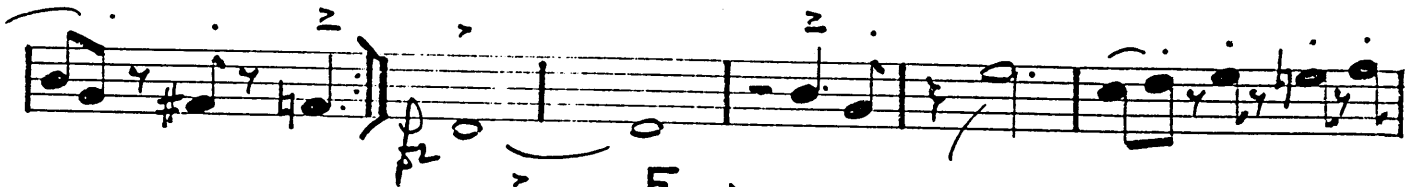

ALTO II. AMERICAN PATROL

- 3 -

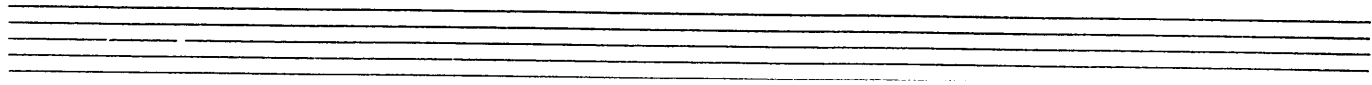

TENOR I

AMERICAN PATROL

GLEN MILLER RECORD COPY by ERNIE HOUGHTON

UNISON

mp

divi

A

UNIS

UNIS

divi

B

UNIS

mp

divi

C

TENOR I AMERICAN PATROL

-2-

- Staff 2:** Continues the melodic line with similar rhythmic patterns and slurs.
- Staff 5:** Continues the piece with slurs and accents.
- Staff 8:** Continues the melodic line with slurs and accents.

TEMPO I AMERICAN PATROL

- 3 -

TEMOR II

AMERICAN PATROL

GLEN MILLER RECORD COPY by ERNIE HOUGHTON

UNISON

mp

UNISON

A

UNIS

divi.

B

mp

divi.

C

TENOR II AMERICAN PATROL

- 3 -

H

UHS I

J

BARITONE

AMERICAN PATROL

GLEN MILLER RECORD COPY by ERNIE HOUGHTON

UNISON

A

UNIS

Solo

B 4TH TRON CUE

CHANGE TO ALTO

ALTO

C

TO BARI.

BARITONE

AMERICAN PATROL

2-
D. $\frac{f}{2}$ D

UNIS G

8/5 (42)

TRUMPET I

AMERICAN PATROL

GLEN MILLER COPY by ERNIE HOUGHTON

CUP MUTE

A

OPEN

B

mp

C

TROM CUE

II°

loco

D

TRUMPET II

AMERICAN PATROL.

GLENN MILLER RECORD COPY by ERNIE HOLLINGTON

CUP MUTE

A

B

C TRUMPET

D

-2-

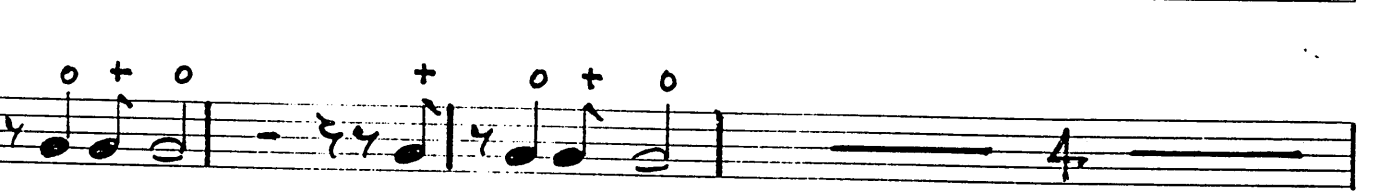
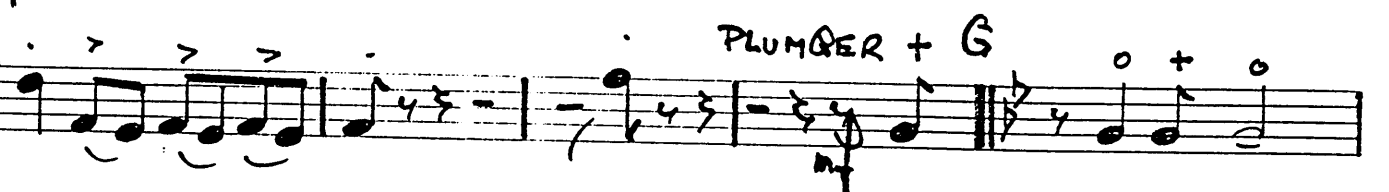
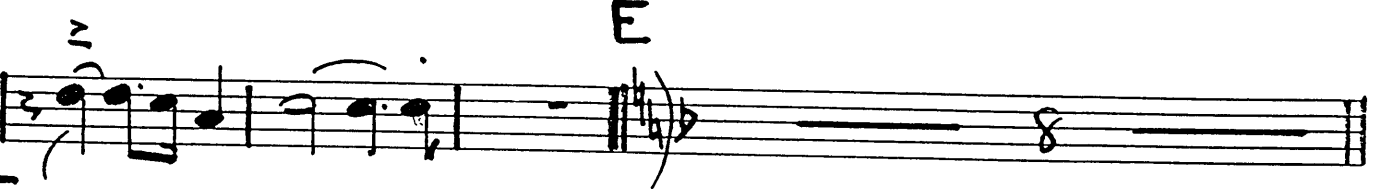

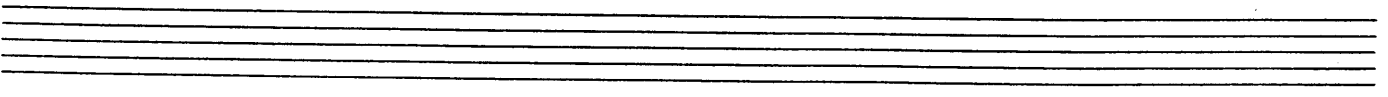
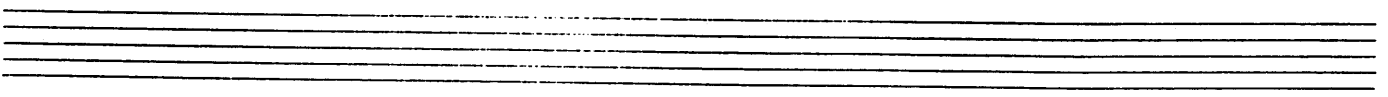
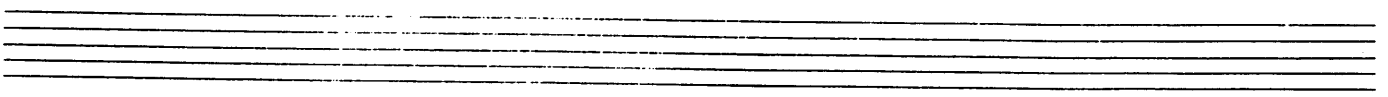
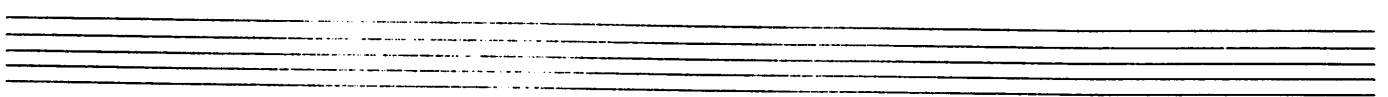
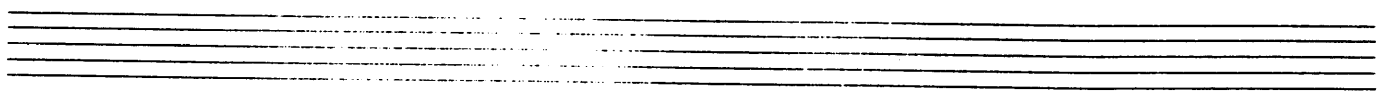
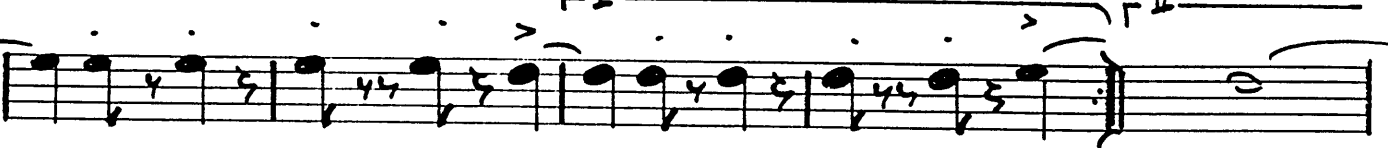
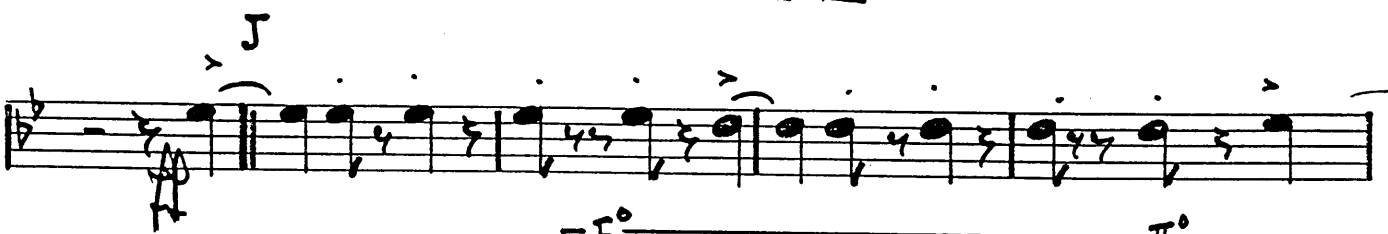
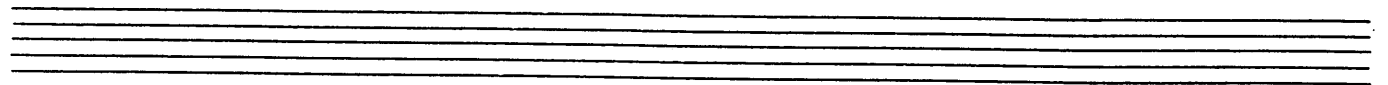

TRUMPET III

AMERICAN PATROL

CUP MUTE GLEN MILLER RECORD COPY by ERNIE HOUGHTON

TRUMPET II AMERICAN PATROL

- 2 -

E

PLUMBER + G

H

I

II⁰

TRUMPET II

AMERICAN PATROL

GLEN MILLER RECORDED COPY by ERNIE HOUGHTON

CUP MUTE

TRPT IV

- 2 -

AMERICAN PATROL

TRUMPET I

AMERICAN PATROL

GLEN MILLER RECORD COPY by ERNIE HOUGHTON

CUP MUTE

T BONE I

AMERICAN PATROL

TROMBONE II

AMERICAN PATROL

GLEN MILLER RECORD COPY by ERNIE HOUGHTON

CUP MUTE

T BONE II

AMERICAN PATROL

TROMBONE II

AMERICAN PATROL

GLEN MILLER RECORD COPY by ERNIE HOUGHTON

CUP MUTE

A

B OPEN

C

D

TBONE III

- 2 -

AMERICAN PATROL

E

G HAND

H

TROM III - 2

TROMBONE IV

AMERICAN PATROL

GLEN MILLER Record Copy by ERNIE HOUGHTON

CUP MUTE

TBONE IV

- 2 -

AMERICAN PATROL

Two empty musical staves.

DRUMS

Record Copy of Glenn Miller - 90 Ernie Houghton

AMERICAN PATROL

BRUSHES

10 MORE BARS

A

4 BARS RHYTHM

STICKS B

C

6 MORE BARS

> Solo ADLIR - - -

D

E

4 BARS

F

SIDE DRUM

6

DRUMS

AMERICAN PATROL

G - 2 -

|| BARS
SIDE DRUM

H TRUMPET SOLO

9 MORE BARS

I

4 BARS
SIDE DRUM

2 2

II° II° Solo

DRUMS - 2

BASS

AMERICAN PATROL

GLENN MILLER RECORD COPY by ERNIE HOUGHTON

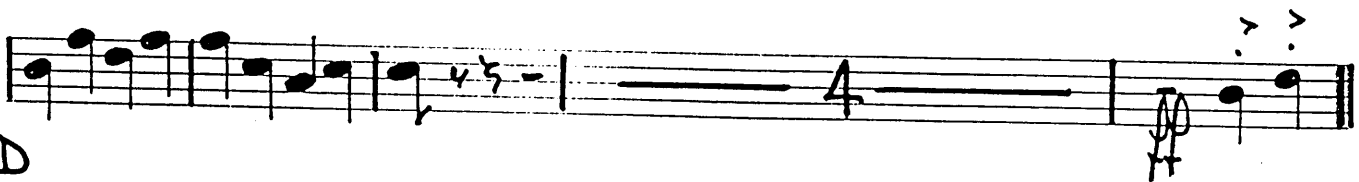

BASS

AMERICAN PATROL
E

F G

H

I

J

I° II°

AMERICAN PATROL

8/5 (42)

PIANO/GUITAR

AMERICAN PATROL

GLENN MILLER RECORD COPY BY ERNIE HOUGHTON

SAXS

mp Ab Ab Ab Ab

Eb7 Ab Bb7 Eb7 Ab Ab

Ab Ab D7 Ab Bb7 Ab Eb7 Bb7 Eb7 Bb7 Eb7

A BRASS

Eb7 Eb7 G7 Ab Ab Eb(b9) Eb(b9) G7(b9)

PIANO/GUITAR

SAXS

- 2 -

AMERICAN PATROL

PIANO/GUITAR

- 3 -

AMERICAN PATROL

BRASS

SAXS

AB AB' D D AB Eb' AD

BRASS

D D AB

ENS.

DRUM SOLO

SAXS

AB' AB' D D

D D D AB D D Gb Gb

SAXS

Eb' F° Eb' G° AB' Bb' C° AD° D D Eb

PIANO/GUITAR

AMERICAN PATROL

PIANO ←

PIANO/GUITAR

AMERICAN PATROL

SAXS 8BHM
TRP. SOLO.

H

SAXS

I

PIANO/GTR

CLAR LEAD

- 6 -

AMERICAN PATROL

Empty musical staff consisting of five horizontal lines.

Empty musical staff consisting of five horizontal lines. The text "PIANO 6" is written on the staff.

Empty musical staff consisting of five horizontal lines.

Empty musical staff consisting of five horizontal lines.